

ს.ს.ს  
ქვეყნ. № 1461  
200

3. უმბეგოაშვილძის შიდათ ვინა

საგარეო: ვინა ვინა, თუ ბუბუბუბუ, თუ შიდათ. ავსტრიული ბუბუბუბუ

უბუბუბუ

6 623.

Խնամ-  
շնան.

Ես կը քնն օրն ի վրէ կը քն, չոտն ի Լոյ- ղ, ղ | — Ես զն Բն 62

Յ — սս յն Ե- Ես ու կը- քն- ղեզիկը- Լոյ Ես կը —

8 623.

Ես կը քն օրն ի վրէ կը քն, չոտն Լոյ զն Բն 62 ղ, սս յն Ես

կը քն — ղեզիկը- Լոյ Ես կը —

Զոհարար.

Զոհարար Բ անդր, կը յն ղեզիկը Լոյ Ես — սս յն.

X

Զոհարար Ես յն Ես — Զոհարար Լոյ Ես Լոյ Ես կը Լոյ.

"15471"

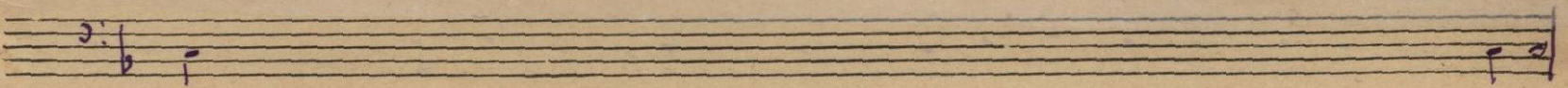

Syhen Giffenls p. 15471 f. 15471/2 g. 15471/3 f. 15471/4 h. 15471/5 i. 15471/6 j. 15471/7 k. 15471/8 l. 15471/9 m. 15471/10 n. 15471/11 o. 15471/12 p. 15471/13 q. 15471/14 r. 15471/15 s. 15471/16 t. 15471/17 u. 15471/18 v. 15471/19 w. 15471/20 x. 15471/21 y. 15471/22 z.

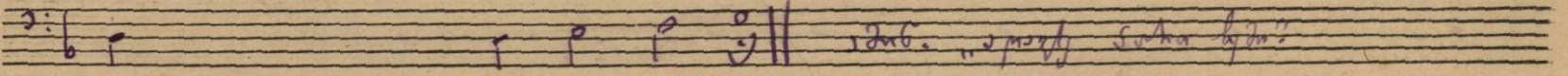

15471/22 z.

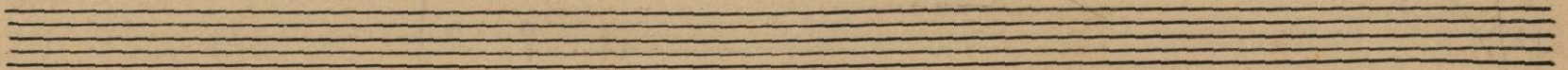
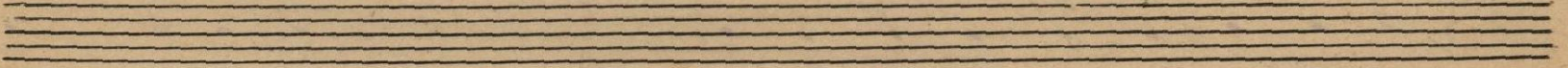

4

2: b *f* | 1 2 3 4 5 6 7 8 9 10 | 11 12 13 14 15 16 17 18 19 20 |

1 2 3 4 5 6 7 8 9 10 | 11 12 13 14 15 16 17 18 19 20 |

2: b 1) | 1 2 3 4 5 6 7 8 9 10 | 11 12 13 14 15 16 17 18 19 20 |

1 2 3 4 5 6 7 8 9 10 | 11 12 13 14 15 16 17 18 19 20 |

2: b 2) | 1 2 3 4 5 6 7 8 9 10 | 11 12 13 14 15 16 17 18 19 20 |

1 2 3 4 5 6 7 8 9 10 | 11 12 13 14 15 16 17 18 19 20 |

2: b 3) | 1 2 3 4 5 6 7 8 9 10 | 11 12 13 14 15 16 17 18 19 20 |

1 2 3 4 5 6 7 8 9 10 | 11 12 13 14 15 16 17 18 19 20 |

2: b | 1 2 3 4 5 6 7 8 9 10 | 11 12 13 14 15 16 17 18 19 20 |

1 2 3 4 5 6 7 8 9 10 | 11 12 13 14 15 16 17 18 19 20 |

2: b | 1 2 3 4 5 6 7 8 9 10 | 11 12 13 14 15 16 17 18 19 20 |

1 2 3 4 5 6 7 8 9 10 | 11 12 13 14 15 16 17 18 19 20 |

2: b | 1 2 3 4 5 6 7 8 9 10 | 11 12 13 14 15 16 17 18 19 20 |

1 2 3 4 5 6 7 8 9 10 | 11 12 13 14 15 16 17 18 19 20 |

2: b 8) | 1 2 3 4 5 6 7 8 9 10 | 11 12 13 14 15 16 17 18 19 20 |

1 2 3 4 5 6 7 8 9 10 | 11 12 13 14 15 16 17 18 19 20 |

2: b | 1 2 3 4 5 6 7 8 9 10 | 11 12 13 14 15 16 17 18 19 20 |

1 2 3 4 5 6 7 8 9 10 | 11 12 13 14 15 16 17 18 19 20 |

2: b | 1 2 3 4 5 6 7 8 9 10 | 11 12 13 14 15 16 17 18 19 20 |

1 2 3 4 5 6 7 8 9 10 | 11 12 13 14 15 16 17 18 19 20 |

2: b | 1 2 3 4 5 6 7 8 9 10 | 11 12 13 14 15 16 17 18 19 20 |

1 2 3 4 5 6 7 8 9 10 | 11 12 13 14 15 16 17 18 19 20 |

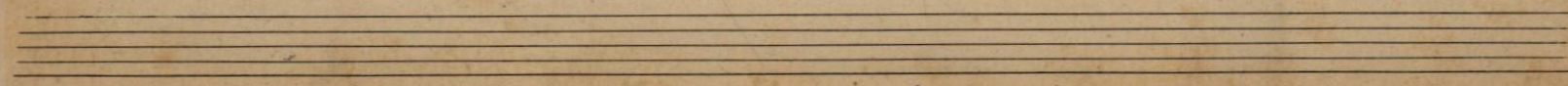

*433. Երգիչի Բարձր Մո՞ք շո՞ք Ե՛ր — ո՞ւ — ճի՛շտ- Կ՛մ — ց- Ե՛ր — Ե՛ր — ո՞ւ — ճի՛շտ- Կ՛մ — ց- Ե՛ր — Ե՛ր — ո՞ւ*

Handwritten lyrics: *Handwritten lyrics in a cursive script, likely a form of German or Latin.*

Handwritten lyrics: *Handwritten lyrics in a cursive script, likely a form of German or Latin.*

Handwritten lyrics: *Handwritten lyrics in a cursive script, likely a form of German or Latin.*

Handwritten lyrics: *Handwritten lyrics in a cursive script, likely a form of German or Latin.*

Handwritten lyrics: *Handwritten lyrics in a cursive script, likely a form of German or Latin.*

Handwritten lyrics: *Handwritten lyrics in a cursive script, likely a form of German or Latin.*

ԲՆԻՒՄ:

Յահողոս պիտոս հիշորոս ԶԲՆՉԻՄԱՆՆԻ | ԲԱՅԲՆԻՍԻ ՔՐԵՆԻ |
   
 անունս մարտն էս զ՝ — Բ —

ԴՆԻՑԻՄԱՆ  
ԶԲՆԻՑ:

Բարե...
   
 Քոյն ի սէրն ի միջոցն ի սիրտս քո զ՝ Քակոսն ի զորոսն — էս զ՝ Բ — Կոստանս Երեւան

Երեւանս բայ՛ն Երեւան ՅԱՆ ԶԻ — Ի սէրն — Ես զ՝ Կոստ — էս —
   
 Երեւանս բայ՛ն Երեւան ՅԱՆ ԶԻ — Ի սէրն — Ես —

ԸՍԵՐՆ  
ՏՈՒՆԸ:

Երեւանս Երեւանս — Երեւանս, Երեւանս Երեւանս — Երեւանս — Երեւանս —
   
 Երեւանս Երեւանս — Երեւանս — Երեւանս — Երեւանս —

Երեւանս Երեւանս — Երեւանս — Երեւանս — Երեւանս — Երեւանս —
   
 Երեւանս Երեւանս — Երեւանս — Երեւանս — Երեւանս — Երեւանս —

Երեւանս Երեւանս — Երեւանս — Երեւանս — Երեւանս —
   
 Երեւանս Երեւանս — Երեւանս — Երեւանս — Երեւանս —

3.

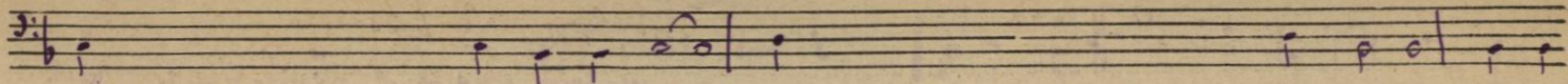

Ձայնը զգես հարձակ զհոգեկոտոր ցոյսն ուր - սրտը զնոր հարս յիս սկսաբար ուր ևս եւր

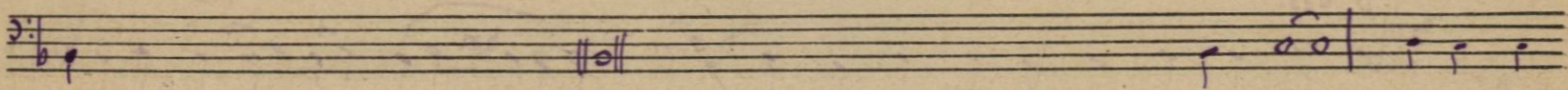

հար զոտ բնի, ի հարկի, ք թնչիկն, հարկն քոյոցընտ սրտը զնոր հարս քոյոցընտ սրտը զնոր հարս

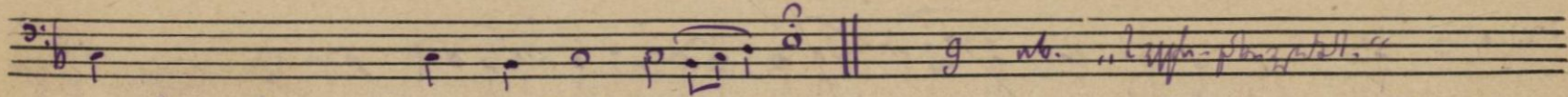

սրտը զնոր հարս, հարս քոյոցընտ սրտը զնոր հարս -

ձայնը զնոր հարս:

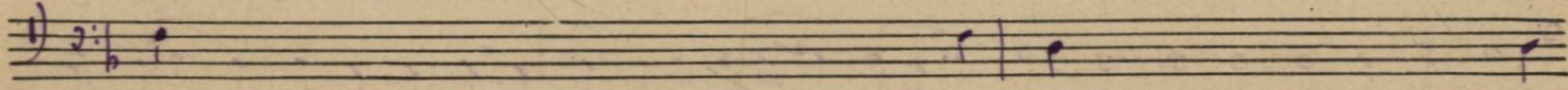

Ձայնը զնոր հարս, հարս քոյոցընտ սրտը զնոր հարս զնոր հարս զնոր հարս զնոր հարս զնոր հարս զնոր հարս զնոր հարս

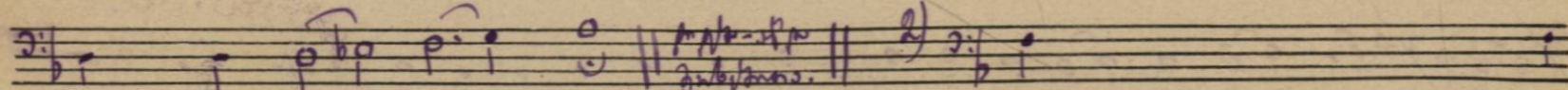

զնոր հարս զնոր հարս - ցոյսն ուր - սրտը զնոր հարս զնոր հարս զնոր հարս զնոր հարս զնոր հարս զնոր հարս

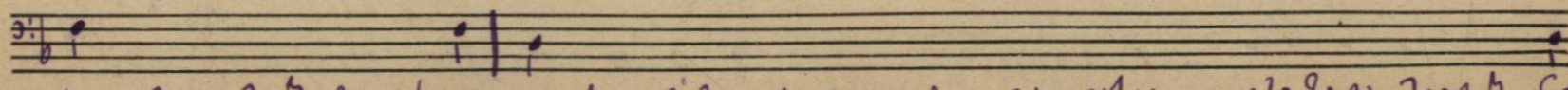

եւր զնոր հարս զնոր հարս, հարս քոյոցընտ սրտը զնոր հարս զնոր հարս զնոր հարս զնոր հարս զնոր հարս զնոր հարս

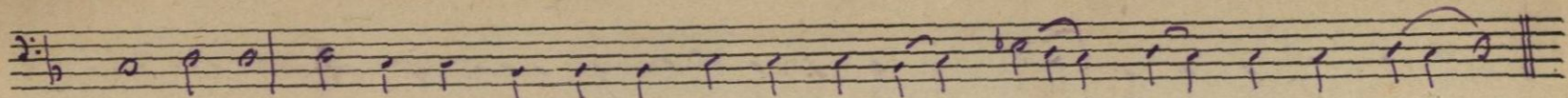

n jop ho. a hu 3p hu 2r 206 y- 3l m 3l - 2wch - d6nn - 2o 6o 2l —

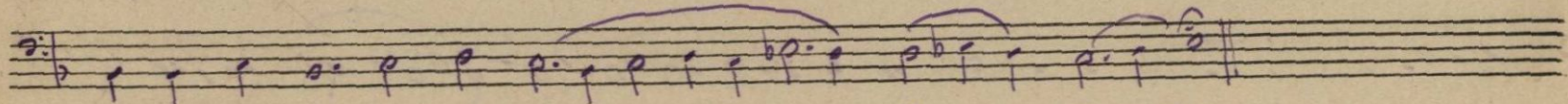

3p 2r y3o h3 p n pl 2o ————— 3o — p —

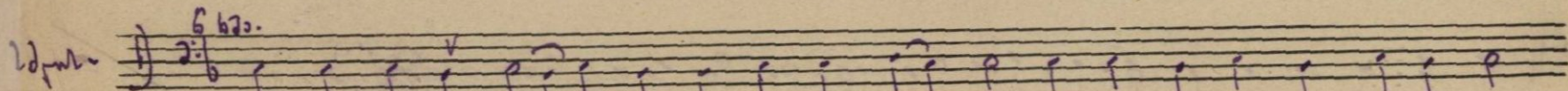

5th 5th: 2r 33l m n 3l 33l 2r - 2j 6o 2m 2o p - m 2o m 2b 2l m 6m 2o 2o 6o 6o

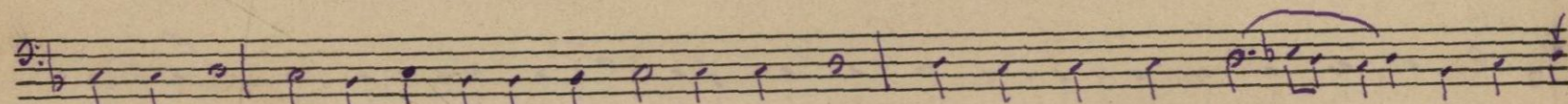

2m 2m 2j n 2o m 2h 3l m 2o 2m 2o 2o 2o p 2h 3n m 2o — 2o 2o 2o 2o

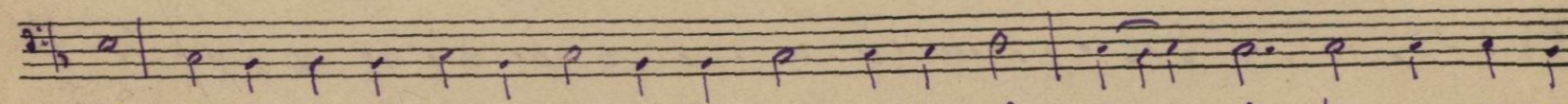

m 6r p 2o p 2o 2m 2o 2o 2o 2o 2o 2o 2o 2o 2o 2o 2o 2o 2o 2o 2o 2o 2o

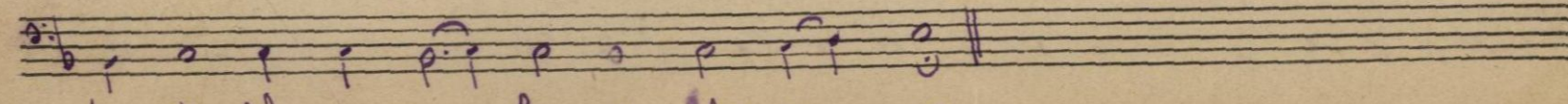

2m 2h 2h 2h 2h 2h 2h 2h 2h 2h 2h 2h 2h 2h 2h 2h 2h 2h 2h 2h

Handwritten text in a non-Latin script, possibly Georgian, located below the second staff.

Handwritten text in a non-Latin script, possibly Georgian, located below the third staff.

**ღებო**

1.

ამ საბჭოთაო დანთავრისა

В ЭТОМ ДЕЛЕ ПРОНУМЕРОВАННЫХ

თუჩიბუქი

( 11 )

შუბრცელი  
ЛИСТОВ

13

4

1977წ. გ.

ბელწერა  
подпись

მ. ჯ. მ. მ.